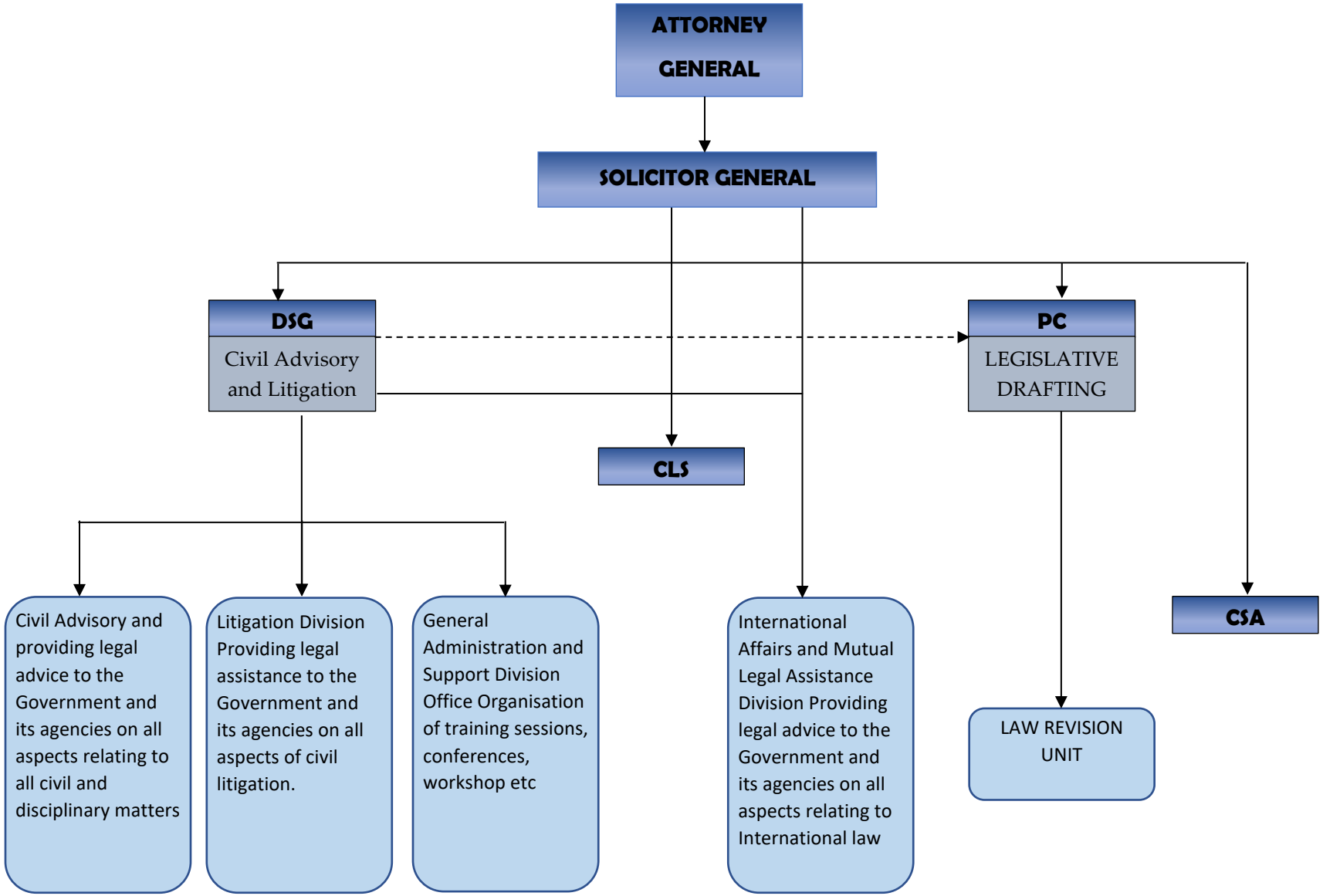
ATTORNEY GENERAL
SOLICITOR GENERAL
DSG
Civil Advisory and Litigation
PC
LEGISLATIVE DRAFTING
CLS
CSA
Civil Advisory and providing legal advice to the Government and its agencies on all aspects relating to all civil and disciplinary matters
Litigation Division Providing legal assistance to the Government and its agencies on all aspects of civil litigation.
General Administration and Support Division Office Organisation of training sessions, conferences, workshop etc
International Affairs and Mutual Legal Assistance Division Providing legal advice to the Government and its agencies on all aspects relating to International law
LAW REVISION UNIT